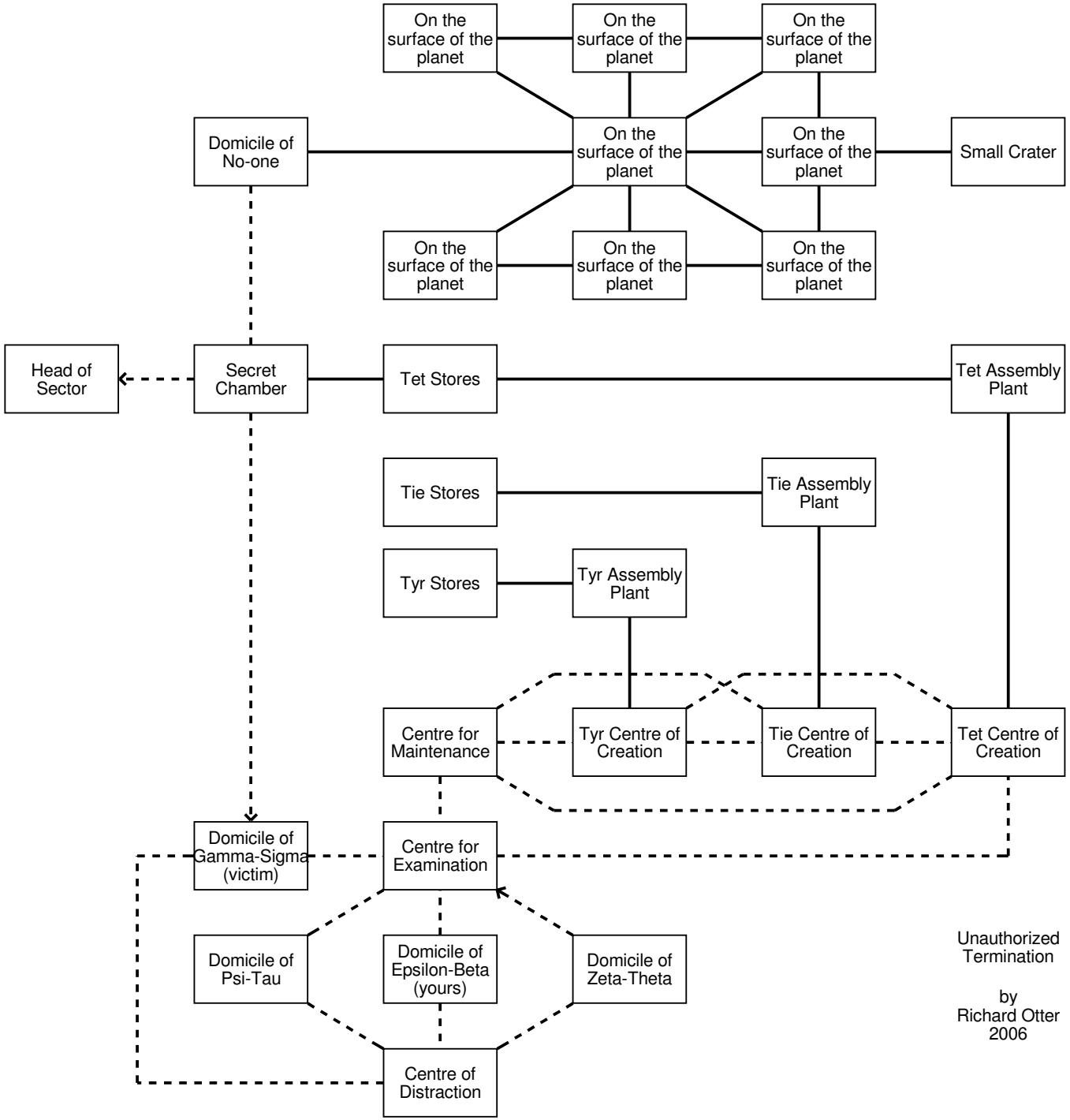

Unauthorized Termination

by
Richard Otter
2006