

HALSALL ASSOCIATES

Consulting Engineers

2300 Yonge St., Suite 2300

Toronto, Ontario M4P 1E4

Telephone: 416-487-5256

Fax: 416-487-9766

STRUCTURAL SITE INSTRUCTION

Number: # SI-887-R0

Plate Details for Mechanical Cores

Date: February 11, 2014

Project Number: 211xs203A/c1

Page 1 of 2

PROJECT NAME: HUMBER RIVER REGIONAL HOSPITAL

ISSUED ONLY TO: HDR ARCHITECTURE INC

ATTENTION: TOD TRIGG

EMAIL: tod.trigg@hdrinc.com

Changes are required to the Structural Drawings previously issued for tender/construction. Details are itemized below. Please issue notification to all concerned. Implementation of any item by the Constructor shall not commence until authorized by Change Order/Project Instruction or Site Instruction.

ITEM NUMBER	ITEM APPEARS ON DRAWING NUMBER	DESCRIPTION
----------------	--------------------------------------	-------------

887R0.1	S-201-F, S-202-B, S-206-B, S-302-2	Added plate details required to be installed on the underside of structural slabs at various locations. Refer to attached drawings, changes are clouded. Reason: Structural requirement due to mechanical cores through slabs required in locations that will cut slab reinforcement.
---------	---------------------------------------	--

Attachments: Drawings Issued: S-201-F, S-202-B, S-206-B, S-302-2
Sketches Issued: None
Specifications Issued: None

Authorized by:

HALSALL ASSOCIATES

A Parsons Brinkerhoff Company



Gregory Andrews, P.Eng.

Project Manager

Distribution:

c. Brian Archer, HDR

c. Gustavo Mendez, HDR

c. David Folk, PCL

Email: james.Archer@hdrinc.comEmail: gustavo.Mendez@hdrinc.comEmail: dfolk@pcl.com

HALSALL ASSOCIATES

Consulting Engineers

2300 Yonge St., Suite 2300

Toronto, Ontario M4P 1E4

Telephone: 416-487-5256

Fax: 416-487-9766

STRUCTURAL SITE INSTRUCTION

Number: # SI-887-R0

Plate Details for Mechanical Cores

Date: February 11, 2014

Project Number: 211xs203A/c1

Page 2 of 2

ITEM NUMBER	ITEM APPEARS ON DRAWING NUMBER	DESCRIPTION
----------------	--------------------------------------	-------------

c. Jonathan Rodrigues, PCL
c. Heidi Norton, Halsall
c. Gregory Andrews, Halsall
c. Robert Corstorphine, PCL
c. Stewart Earle, HDR
c. Norman Fisher, HDR
c. Tony Knoppe, HDR
c. Mark Jasmin, HDR

Email: jrodrigues@pcl.com
Email: hnorton@halsall.com
Email: gandrews@halsall.com
Email: racorstorphine@pcl.com
Email: stewart.earle@hdrinc.com
Email: norman.fisher@hdrinc.com
Email: anthony.knoppe@hdrinc.com
Email: mark.jasmin@hdrinc.com

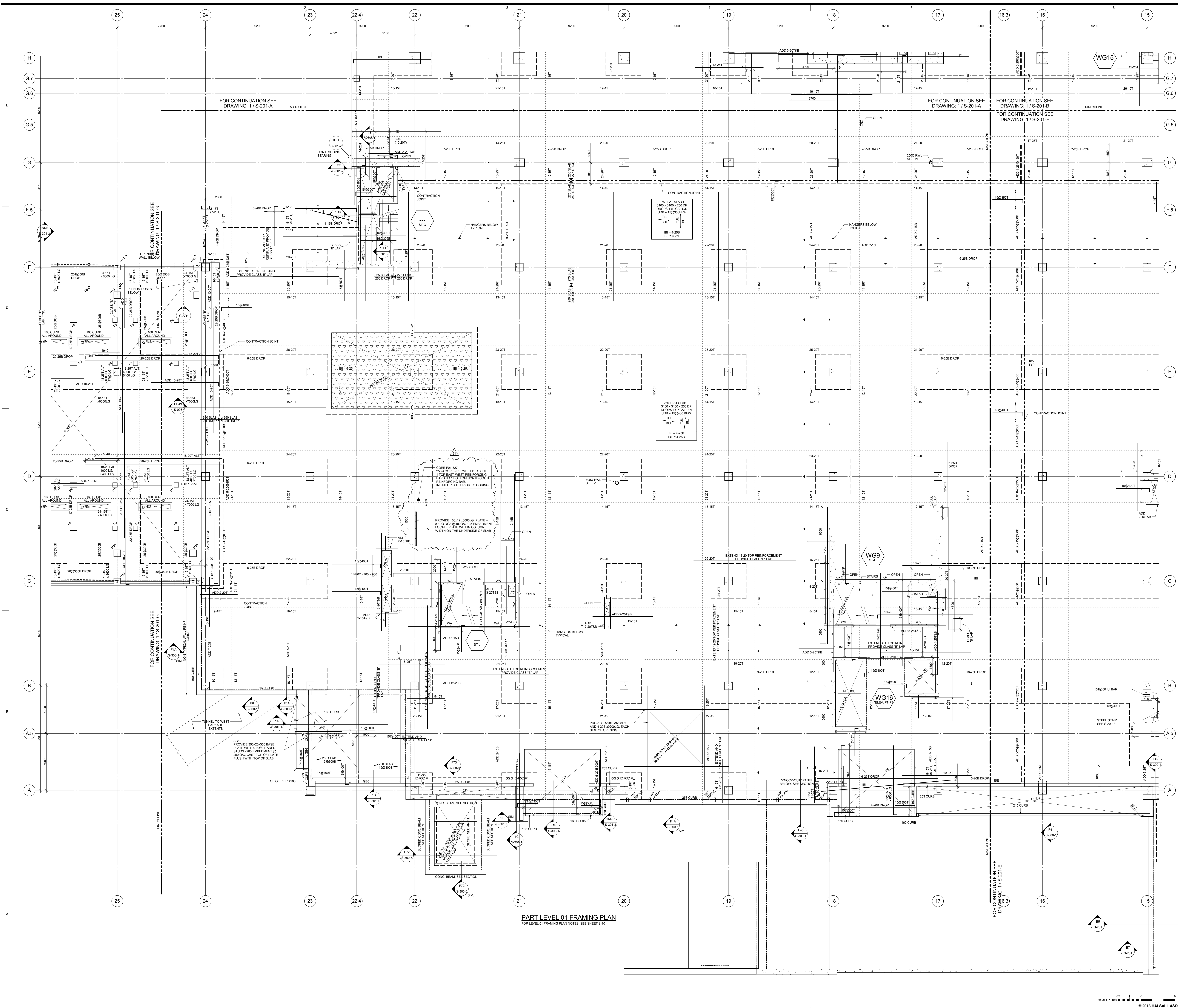

PART LEVEL 01 FRAMING PLAN
FOR LEVEL 01 FRAMING PLAN NOTES, SEE SHEET S-101

CONTRACTOR MUST CHECK & VERIFY ALL DIMENSIONS ON THE JOB.
DO NOT SCALE DRAWING.
ALL DIMENSIONS, SPECIFICATIONS AND RELATED DOCUMENTS ARE THE COPYRIGHT PROPERTY OF THE ARCHITECT AND MUST BE RETURNED UPON REQUEST. APPROXIMATION OF DIMENSIONS, SPECIFICATIONS AND RELATED DOCUMENTS THAT MAY BE PROVIDED WITHOUT THE WRITTEN PERMISSION OF THE ARCHITECT.
THIS DRAWING IS NOT TO BE USED FOR CONSTRUCTION UNLESS SIGNED BY THE ARCHITECT.

NO.	DATE	ISSUED FOR
1	2012-01-13	FOUNDATION PERMIT
2	2012-02-10	50% DESIGN DEVELOPMENT
3	2012-03-15	STRUCTURE (LIV) FIC 1B - S-105
4	2012-03-23	SUPERSTRUCTURE PERMIT
5	2012-04-11	STRUCTURE (LIV-LIV) FIC 2 - S-111
6	2012-04-25	S-112
7	2012-05-08	S-113
8	2012-05-11	SUPERSTRUCTURE PERMIT
9	2012-05-18	STRUCTURE (LIV-LIV) FIC 3 - S-119
10	2012-07-07	S-120
11	2012-08-20	S-121
12	2012-08-27	S-122
13	2012-09-05	S-123
14	2012-09-06	100% DESIGN DEVELOPMENT
15	2012-11-11	S-124
16	2012-07-18	S-125
17	2012-07-25	S-126
18	2012-08-02	S-127
19	2012-08-10	S-128
20	2012-08-20	STRUCTURE (TOWER) FIC 5 - S-129
21	2012-09-05	ISSUED FOR REFERENCE
22	2012-10-04	S-130
23	2012-10-05	BRIDGE SUPERSTRUCTURE PERMIT
24	2012-11-15	50% CONTRACT DOCUMENTS
25	2012-11-22	S-131
26	2012-12-14	50% CONTRACT DOCUMENTS
27	2012-12-20	S-132
28	2013-01-01	100% CD REVIEW
29	2013-05-30	S-133
30	2013-07-19	S-134
31	2014-02-11	S-135

TIME STAMP: 11/02/2014 11:09:48 AM

PLAN NORTH

Check and verify all dimensions and report any discrepancies to the Consultant whose seal is affixed to this drawing. This drawing is not to be scaled for the purpose of verifying dimensions.

This drawing shall not be used for construction purposes until signed and dated in the space below by the above mentioned Consultant.

Issued For Construction: *[Signature]* Date: OCT 10, 2013

HR
Humber River
REGIONAL HOSPITAL
Proud of our diversity. Proud of our care.

Plenary
Group
hqp

Halsall
2300 Yonge Street, t. 416.487.5256
Suite 2300, f. 416.487.9766
Toronto, ON Canada
M4P 1E4
halsall.com

SEAL:
M. S. BUCKLEY
OCT 10, 2013
REGISTERED PROFESSIONAL ENGINEER
211S203A

KEYPLAN:

HUMBER RIVER REGIONAL HOSPITAL
1201 WILSON AVENUE,
TORONTO, ON M3M 0A7

SHEET TITLE:
LEVEL 01 FRAMING PLAN F

SCALE: 1:100
PROJECT NUMBER: 211S203A
DRAWING NUMBER: **S-201-F**

SCALE: 1:100
DRAWN BY: ALI

© 2013 HALSALL ASSOCIATES
UNAUTHORIZED USE IS PROHIBITED

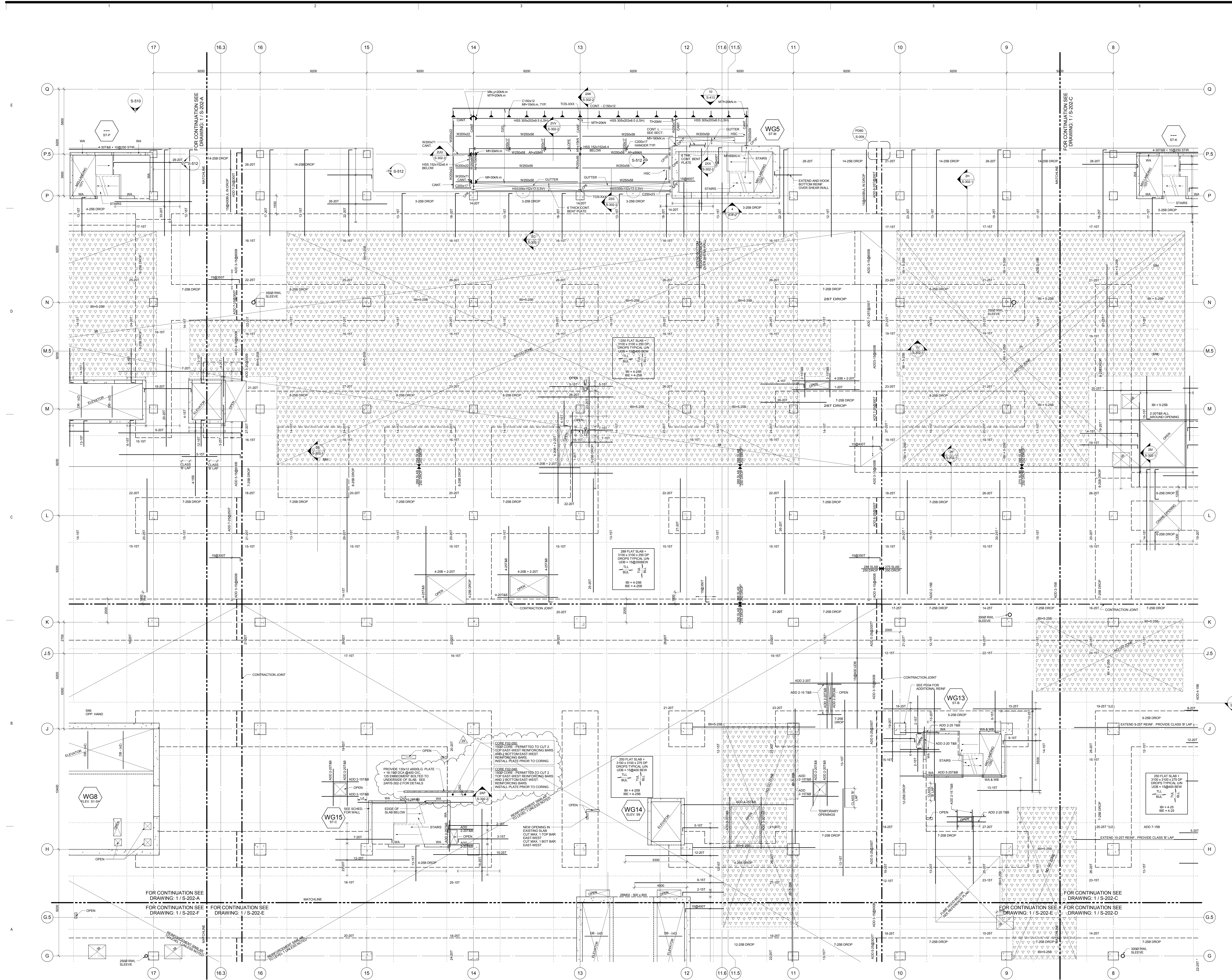

CONTRACTOR MUST CHECK & VERIFY ALL DIMENSIONS ON THE JOB.
DO NOT SCALE DRAWING.
ALL DRAWINGS, SPECIFICATIONS AND RELATED DOCUMENTS ARE THE COPYRIGHT PROPERTY OF THE ARCHITECT AND MUST BE RETURNED UPON REQUEST. REPRODUCTION OF DRAWINGS, SPECIFICATIONS AND RELATED DOCUMENTS WITHOUT THE WRITTEN PERMISSION OF THE ARCHITECT IS PROHIBITED.
THIS DRAWING IS NOT TO BE USED FOR CONSTRUCTION UNLESS SIGNED BY THE ARCHITECT.

TIME STAMP: 11/02/2014 11:09:50 AM

NO.	DATE	ISSUED FOR
1	2012-01-13	FOUNDATION PERMIT
2	2012-02-10	50% DESIGN DEVELOPMENT
3	2012-03-23	SUPERSUBSTRUCTURE PERMIT
4	2012-04-11	STRUCTURE (L2/L3) IPC 2-SH-11
5	2012-04-28	S-25
6	2012-05-11	SUPERSUBSTRUCTURE PERMIT
7	2012-05-18	STRUCTURE (L2/L3) IPC 3-SH-19
8	2012-06-07	S-39
9	2012-06-07	S-43
10	2012-06-20	S-59
11	2012-06-27	S-66
12	2012-06-28	S-70
13	2012-06-28	100% DESIGN DEVELOPMENT
14	2012-07-11	S-80
15	2012-07-18	S-84
16	2012-07-25	S-91
17	2012-08-10	S-102
18	2012-08-20	STRUCTURE (TOWER) IPC 5-S-120
19	2012-08-06	ISSUED FOR REFERENCE
20	2012-08-13	S-130
21	2012-08-21	S-137
22	2012-09-11	S-166
23	2012-11-16	50% CONTRACT DOCUMENTS
24	2012-12-14	50% CONTRACT DOCUMENTS
25	2012-12-20	S-263
26	2013-01-01	100% CD REVIEW
27	2013-01-15	S-406/607/608/609/610/611/612/613/614/615/616/617/618/619/620/621/622/623/624/625/626/627/628/629/630/631/632/633/634/635/636/637/638/639/640/641/642/643/644/645/646/647/648/649/650/651/652/653/654/655/656/657/658/659/660/661/662/663/664/665/666/667/668/669/670/671/672/673/674/675/676/677/678/679/680/681/682/683/684/685/686/687/688/689/690/691/692/693/694/695/696/697/698/699/700/701/702/703/704/705/706/707/708/709/710/711/712/713/714/715/716/717/718/719/720/721/722/723/724/725/726/727/728/729/730/731/732/733/734/735/736/737/738/739/740/741/742/743/744/745/746/747/748/749/750/751/752/753/754/755/756/757/758/759/760/761/762/763/764/765/766/767/768/769/770/771/772/773/774/775/776/777/778/779/780/781/782/783/784/785/786/787/788/789/790/791/792/793/794/795/796/797/798/799/800/801/802/803/804/805/806/807/808/809/810/811/812/813/814/815/816/817/818/819/820/821/822/823/824/825/826/827/828/829/830/831/832/833/834/835/836/837/838/839/840/841/842/843/844/845/846/847/848/849/850/851/852/853/854/855/856/857/858/859/860/861/862/863/864/865/866/867/868/869/870/871/872/873/874/875/876/877/878/879/880/881/882/883/884/885/886/887/888/889/890/891/892/893/894/895/896/897/898/899/900/901/902/903/904/905/906/907/908/909/910/911/912/913/914/915/916/917/918/919/920/921/922/923/924/925/926/927/928/929/930/931/932/933/934/935/936/937/938/939/940/941/942/943/944/945/946/947/948/949/950/951/952/953/954/955/956/957/958/959/960/961/962/963/964/965/966/967/968/969/970/971/972/973/974/975/976/977/978/979/980/981/982/983/984/985/986/987/988/989/990/991/992/993/994/995/996/997/998/999/1000

PLAN NORTH

Check and verify all dimensions and report any discrepancies to the Consultant whose seal is affixed to this drawing. This drawing is not to be scaled for the purpose of verifying dimensions.

This drawing shall not be used for construction purposes until signed and dated in the space below by the above mentioned Consultant.

Issued For Construction: *[Signature]* Date: OCT 10, 2013

Humber River
REGIONAL HOSPITAL
Proud of our diversity. Proud of our care.

Plenary Group *hnp*

Halsall
2300 Yonge Street, Suite 2300, Toronto, ON Canada M4P 1E4
t. 416.487.5256
f. 416.487.9766
halsall.com

SEAL: *[Signature]*
M. S. BUCKLEY
OCT 10, 2013
REGISTERED PROFESSIONAL ENGINEER
211x203A

KEYPLAN: *[Diagram]*

HUMBER RIVER REGIONAL HOSPITAL
1201 VILLAGE AVENUE,
TORONTO, ON M3M 0A7

SHEET TITLE: **LEVEL 02 FRAMING PLAN B**

SCALE: 1:100 DRAWN BY: ALI
PROJECT NUMBER: 211x203A
DRAWING NUMBER: **S-202-B**

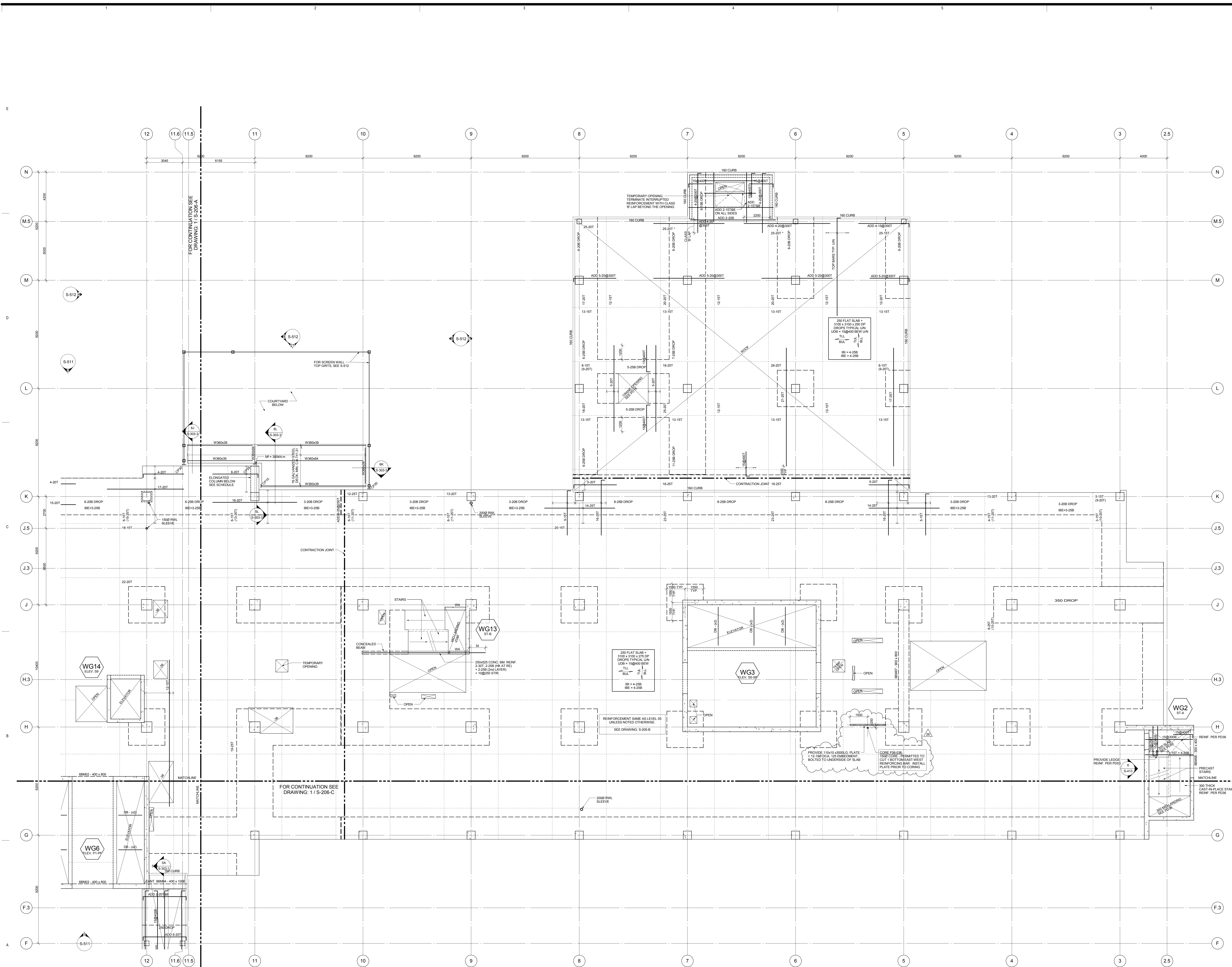

CONTRACTOR MUST CHECK & VERIFY ALL DIMENSIONS ON THE JOB.
DO NOT SCALE DRAWING.
ALL DRAWINGS, SPECIFICATIONS AND RELATED DOCUMENTS ARE THE COPYRIGHT PROPERTY OF THE ARCHITECT AND MUST BE RETAINED. NO REPRODUCTION OR REUSE OF ANY PART OF THE DRAWING OR SPECIFICATIONS IS PERMITTED WITHOUT THE WRITTEN PERMISSION OF THE ARCHITECT.
THIS DRAWING IS NOT TO BE USED FOR CONSTRUCTION UNLESS SIGNED BY THE ARCHITECT.

TIME STAMP: 11/02/2014 11:09:51 AM

NO.	DATE	ISSUED FOR:
1	2012-01-13	FOUNDATION PERMIT
2	2012-02-10	50% DESIGN DEVELOPMENT
3	2012-03-11	SUPERSUBSTRUCTURE PERMIT
4	2012-05-18	STRUCTURE (LMA-06) IFC 3 - SI-19
5	2012-06-20	SI-55
6	2012-07-05	100% DESIGN DEVELOPMENT
7	2012-07-25	SI-91
8	2012-08-10	SI-102
9	2012-08-20	STRUCTURE (TOWER) IFC 5 - SI-120
10	2012-09-06	ISSUED FOR REFERENCE
11	2012-09-21	SI-157
12	2012-09-27	SI-148
13	2012-10-04	SI-157
14	2012-10-11	SI-165
15	2012-10-19	SI-164
16	2012-11-01	SI-213
17	2012-11-16	50% CONTRACT DOCUMENTS
18	2012-11-22	SI-243
19	2012-12-14	50% CONTRACT DOCUMENTS
20	2012-12-20	SI-253
21	2013-01-15	SI-250
22	2013-03-01	100% CD - REVIEW
23	2013-07-19	SI-6000 POST 50% CD WORKS REVIEW DATUM SET
24	2013-11-07	SI-6200
25	2014-01-30	SI-6700
26	2014-02-11	SI-6870

PLAN NORTH

Check and verify all dimensions and report any discrepancies to the Consultant whose seal is affixed to this drawing. This drawing is not to be scaled for the purpose of verifying dimensions.
This drawing shall not be used for construction purposes until signed and dated in the space below by the above mentioned Consultant.
Issued For Construction: *[Signature]* Date: OCT 10, 2013

HRR
Humber River
REGIONAL HOSPITAL
Proud of our diversity. Proud of our care.

Plenary
Group
hgp

Halsall
2300 Yonge Street,
Suite 2300
Toronto, ON Canada
M4P 1E4
t. 416.487.5256
f. 416.487.9766
halsall.com

SEAL:
[Professional Seal]
M. S. BUCKLEY
OCT 10, 2013
REGISTERED PROFESSIONAL ENGINEER
PROVINCE OF ONTARIO
211xS203A

KEYPLAN:
[Keyplan Diagram]

HUMBER RIVER REGIONAL HOSPITAL
1201 WILSON AVENUE,
TORONTO, ON M3M 0A7
SHEET TITLE:

LEVEL 06 FRAMING PLAN B

SCALE: 1:100
DRAWN BY: ALI
PROJECT NUMBER: 211xS203A
DRAWING NUMBER: **S-206-B**

